



# Wood You Like

Barlinek floors in harmony with nature



# Keep your ears to the ground

Ecology	4-5
Barlinek Institute of Design	6-7
History	8-9
100% wood	10-11
Floor construction	12-13
Benefits of Barlinek floors	14-17
Stable construction	20-21
The Barlinek Group	
Chevron	22-39
Herringbone	40-93
Light colours	94-107
Natural colours	108-149
Dark colours	150-165
Barlinek wood flooring on wall	166-167
Barlinek wood board dimensions	168-169
Flooring classification	170-171
Floor finishing	172-173
Installation methods	174-175
Skirting boards	176-179
Special skirting boards	180-181
Floor care and protection	182-183





Environmental concern  
and a pro-ecological  
attitude are paramount  
values of the brand

# We have planted over 16 million trees



### We plant trees

For every pack of Barlinek flooring sold, we plant 1 tree. Barlinek's Customers Forest is growing in Poland, Russia, Romania and Ukraine and today includes more than 16,000,000 trees!



### We save falcons

We co-finance a scheme to restore the tree-dwelling population of the peregrine falcon. Thanks to the activity undertaken over the past few years it has been possible to return as many as 55 of these beautiful birds to the forests.



### We protect „Bartek” the Oak

We also allocate funds to carry out the necessary renovation work to save the ancient Bartek Oak - Poland's most famous monument to nature.



### The company's green policy

Environmental concern and a pro-ecological attitude are paramount values of the brand. It is in nature that we find our inspiration, where we obtain the raw materials for manufacturing and it is out of concern for it that we conduct a varied programme of ecological activities.



### Responsibility

The raw materials used in production are derived exclusively from sustainable forestry areas, which is confirmed by the prestigious Forest Stewardship Council® (FSC) Certificate.





BARLINEK  
INSTITUTE  
OF  
DESIGN

# Barlinek Institute of Design

## **BIOD**

Barlinek Institute of Design is a platform for architects that dedicates support by our professional consultants, it prioritises service allowing access to the data base of our products (CAD textures).

Barlinek Institute of Design also organizes periodical free training to architects in many polish cities and also at our factory in Barlinek.

We also organize an international competition "Creations of Nature", as well as taking part in the most important design festivals in Poland and the rest of the world. We show wood as a raw material which accompanies us in everyday life, sometimes in a way that is not obvious but quite surprising.



For over 40 years  
creator and inventor of  
connectors  
for the Barlinek company.

**Marek Konstańczak**

R&D Development Section Manager

# Like this last time happened

The wood industry evolved in Barlinek already in the 19th century. Until the the end of the World War II a sawmill, a carpentry shop and a furniture manufacture operated. There were also other sawmills that after the War merged into one company: the Wood Company of the National Forest Holding „The State Forest” in Barlinek. At the beginning the sawmills processed coniferous and deciduous timber.

Wood processing capacity reached around 100 m<sup>3</sup> per day. At the time, the carpentry shop produced furniture for schools and institutions, as well as anti-snow fences and land cars. From 1947 production increased and expanded by the following articles: chairs, carpentry and wooden haberdashery.

From the 1st of January 1959 the company took the name of the Factory of the Wood Industry in Barlinek.

On the 1st of June 1999 the voivode of the West Pomeranian voivodeship decided that the state company Factory of the Wood Industry in Barlinek should be privatised.

Thanks to a considerable financial support, consistent policy of modernisation and expansion, increase in production of Barlinek floor could be observed. Soon it became the synonym of an engineered floor in Poland and other countries in the world.





We make the Barlinek flooring and skirting boards from the purest part of the log. Sawdust formed during production is used to make pellets and biomass.

# Whole wooden

## **We use 100% of raw material**

Barlinek is the only production facility in Europe with the whole production process concentrated in one site. This guarantees full quality control at every stage of production, as well as the most economical consumption of such a valuable raw material as real wood. Barlinek tries to make 100% use of it.

## **Real Wood**

Is non-allergenic, permanent and durable, warm to the touch, convenient to use, regulates the, micro-climate, unique

## **Barliek floorboard\***

it's 100% real wood, a stable structure resistant to changes in temperature and moisture, possible to lay over underfloor heating, fast and independently installed, possible to renovate, many times\*, top quality at a good price.

\* For detailed information on the installation and use of the Barlinek flooring, please refer to the installation manual and your warranty card.



# Flooring construction



## 1 Quick joint 5Gc

Faster and easier installation also in places difficult to access. Simple installation of angularly cut flooring. No additional tools needed.\*

## 2 Joint Barclick®

Fast and easy with the use of an assembly kit. High durability of the joint.

## 3 Wood protection system

Up to 7 layers of UV-hardened acrylic lacquer or a system of UV/natural oil.

## 4 Surface layer

Selected European or exotic wood of the appropriate thickness, protected with a lacquer or oil finish.

## 5 Middle layer

Coniferous layer arranged laterally to the surface and a bottom layer. Such construction limits the natural movement of the wood and prevents gaps, cracks and squeaking – even in constantly changing weather conditions.

## 6 Bottom layer

Coniferous wood arranged laterally to the middle layer reduces the natural work of wood.

\* For detailed information on the installation and use of the Barlinek flooring, please refer to the installation manual and your warranty card.





Whole wooden

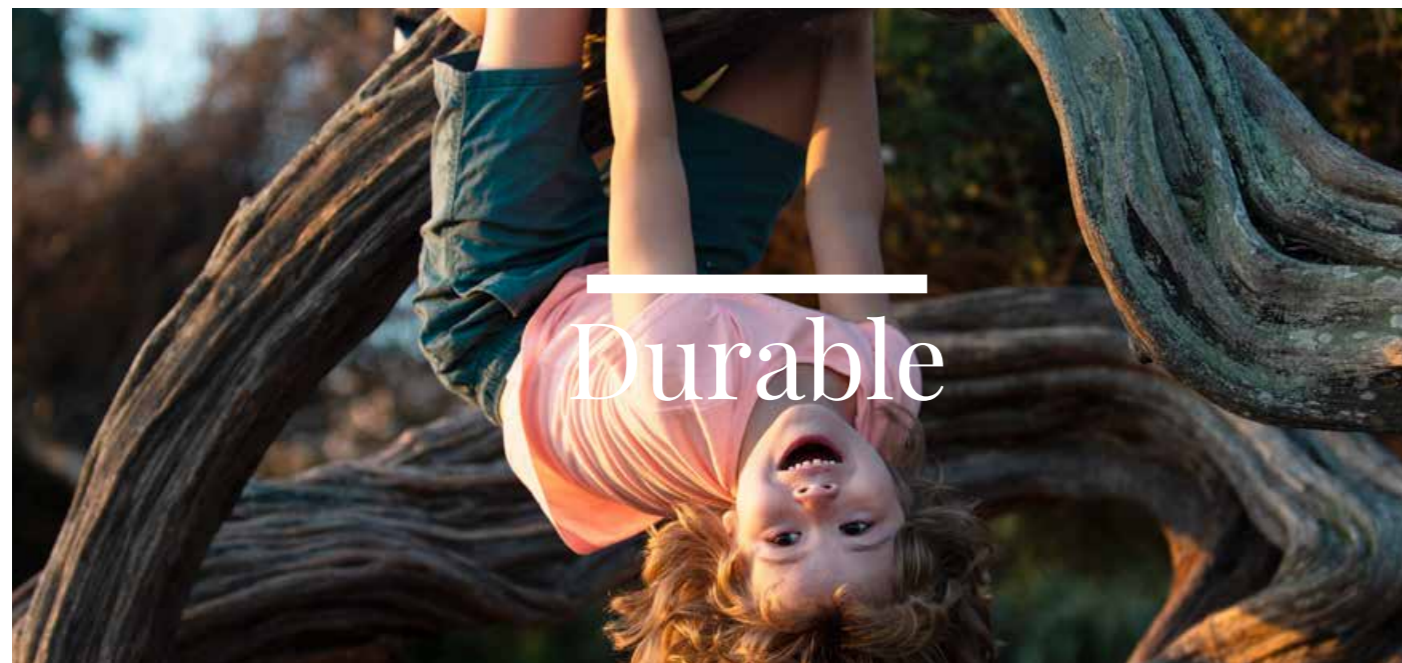

Durable



Warm in touch

# Benefits of Barlinek floors



### 100% wood

Flooring is made of 100% real wood of the highest quality. We use 100% of this precious material. The sawdust remaining after production is used to make heating pellets and fireplace briquette. The bark is used in our gardens.



### Stable construction

The thickness of each layer of the Barlinek flooring is not accidental. It is the result of many years of experience, hundreds of hours of research and tests of the natural wood properties. Our expert knowledge has enabled us to develop a floor with an ideal construction to reduce the natural tensions of the material.



### Underfloor heating

Not every wooden floor is suitable for underfloor heating. Thanks to its layered structure, the Barlinek flooring perfectly conducts heat and can be successfully applied on both electric and water underfloor heating.





#### 100% WOOD

The Barlinek wooden floor is made of 100% natural wood of high quality.



#### STABLE CONSTRUCTION

A cross-layered design of the Barlinek wooden floor is very resistant to air humidity changes, which limits the wood creaking, swelling and drying.



#### UNDERFLOOR HEATING

Thanks to its cross-layered structure, the Barlinek floor is perfect for conducting heat and can be used on both electric and water underfloor heating.



#### HIGH ABRASIVENESS\*

A Swedish test has confirmed that Professional lacquer is more resistant to abrasion and stains than floors from leading European producers!



#### SAFETY

Our floors meet all stringent European standards in the field of health protection.



#### UNIQUE

Wood is, was and will be unforgettable structure the wood is unique.



#### QUICK JOINT

Thanks to our glue-free joints you can lay the floor yourself, quickly and without unnecessary tools.



#### WARM IN TOUCH

Wood in itself is a material that is always warm to the touch.



#### SILENT FLOOR

A subfloor system or gluing the floor to the subfloor neutralises tapping sounds.



#### VARIETY OF PATTERNS

There are over 100 patterns and colours, in various sizes and arrangement options.



#### SYSTEM SET

- Skirting boards, threshold and stair slats, expansion masking strips and rosettes. Clips for attaching board to wall and fitting skirting boards and slats.



#### POSSIBILITY OF RENOVATION

The Barlinek floorboard with a heavily worn surface layer can be sanded and re-coated with lacquer or oiled.

# Still more advantages

#### Reliable product

Providing customers with the highest quality wooden floors is our goal. We achieve this by means of quality control in its broad sense at every stage of production, from the design phase of the layer board, to raw material control, technological process, to production and final quality control of the finished product.

#### Wooden layered board

Wooden engineered flooring is a product that will last for many years. Bonding the top layer made of hard solid wood like oak, ash or beech with two pine layers at 90 degrees makes it a 100% wooden, natural and durable floor.

\* For detailed information on the installation and use of the Barlinek flooring, please refer to the installation manual and your warranty card.





Autumn-winter  
heating period  
dries the air



Spring-Summer  
high humidity  
air

# Tame the forces of nature

## 10 times greater dimensional stability

Our climate is a real challenge for the floor. Natural wood's moisture content will fluctuate depending on the weather outside. For this reason, it sometimes occurs that traditional wood floors swell, squeak or dry out causing splits. But not the Barlinek wooden floors! It is made not from one, but three layers of real wood arranged in a cross structure. The cross construction reduces natural tension and compression of wood, provides a balance between the layers of the board, and thus guarantees the stability of the floor, even under changing weather conditions outside.

## Perfect construction

The Barlinek wood floors is not one, but three layers of real wood arranged in a modern cross construction. The Barlinek wood floors layered structure ensures the floor's stability and enables the forces of nature to be tamed as effectively as possible. It is perfectly suited for underfloor heating.

\* For detailed information on the installation and use of the Barlinek flooring, please refer to the installation manual and your warranty card.





After ours  
the floors is walking  
over 250 million people

# We produce annually 14 mln m<sup>2</sup>

## The Barlinek group

is one of the world's leading manufacturers of layered wood floors, with potential production of 14 m m<sup>2</sup> per annum.

As well as the Barlinek floorboard, the group also produces certified flooring for sporting facilities, skirting boards and wood biofuels known for their high quality – wood pellet and fireplace briquette.

Barlinek place great importance to the technology applied and the company's finished products being ecological and environmentally neutral.

Constant modernisation of the plant and investments in modern technology have made this one of the cleanest company's in this industry in Poland. Barlinek activities show that for companies environmental protection can be more than just a legal requirement in certain countries – it can be a major element in a long-term development strategy.





---

In a class of its own

# Floors in a Parisian style

...in other words

## a renaissance of Chevron





# Construction Chevron

## 1 Tongue&groove joint

The traditional way of installation of the classic floor. The properly marked the right and left planks give the pattern of French herringbone. The floor is installed by gluing down to subfloor.

## 2 Wood protection system

Up to 7 layers of UV-hardened acrylic lacquer or a system of UV/natural oil.

## 3 Surface layer

Selected European or exotic wood of the appropriate thickness, protected with a lacquer or oil finish.

## 4 Middle layer

Coniferous layer arranged laterally to the surface and a bottom layer. Such construction limits the natural movement of the wood and prevents gaps, cracks and squeaking – even in constantly changing weather conditions.

## 5 Bottom layer

Coniferous wood arranged laterally to the middle layer reduces the natural work of wood.

\* Detailed information on the installation and use of Chevron can be found in the fitting instruction and in the warranty card.





width 130 mm, length 725 mm, microbevelled, brushed, matt lacquer

A classic oak floor that is finely softened with a pearl white tint. The boards feature subtle natural accents, which is additionally emphasised by the brushing process. The floor's slenderness and lightness is emphasised by the 4-sided micro-bevel. It is finished in matt lacquer.



Chevron 130

**Oak Trivor**  
Chevron 130

1WV000002

Wood features scale of intensity







width 130 mm, length 725 mm, microbevelled, brushed, natural oil

Oak floor in a delicate white colour. The floor is slender and delicate thanks to 4-sided micro-bevel, and the unique wood pattern is emphasised by brushing. It is coated with natural oil.



Chevron 130

**Oak Salt**  
Chevron 130

1WV000007

Wood features scale of intensity







width 130 mm, length 725 mm, microbevelled, brushed, matt lacquer

Wooden floor with delicate, cream-white staining. Floor refined by brushing and protected by a matt lacquer.



Chevron 130

Oak Balos  
Chevron 130

1WC000009

Wood features scale of intensity







width 130 mm, length 725 mm, microbevelled, brushed, matt lacquer

Wooden flooring with a structure that is strongly emphasised by brushing, with lots of natural wooden characteristics. The 4-sided micro-bevel gives the boards an additional authentic appearance. The floor has a beige-ashen colour and it is finished with matt lacquer.



Chevron 130

**Oak Serene**  
Chevron 130

1WV000005

Wood features scale of intensity







width 130 mm, length 725 mm, microbevelled, brushed, matt lacquer

Oak flooring in a naturally warm colour with the subtly accented natural characteristics of wood. The pattern of the growth rings is enhanced by the brushing process. Its authentic appearance is emphasized by the 4-sided micro-bevel. The entire board is finished in matt lacquer.



Chevron 130

**Oak Caramel**  
Chevron 130

1WV000001

Wood features scale of intensity







width 130 mm, length 725 mm, microbevelled, brushed, natural oil



Chevron 130

**Oak Bright**  
Chevron 130

1WV000006

Wood features scale of intensity



Wood floor in the natural colour of classic oak. The floor is coated with natural oil, which enhances the noble structure of the wood, additionally emphasised by brushing. Thanks to the 4-sided micro-bevel, the floor has gained an impression of lightness and slenderness.



barlinek.com





width 130 mm, length 725 mm, microbevelled, brushed, matt lacquer

Oak flooring featuring a strongly rustic appearance and natural colour. The beauty of the wood is emphasised by brushing, and the 4-sided micro-bevel gives it a slender appearance. It is finished in matt lacquer.



Chevron 130

**Oak Raisins**  
Chevron 130

1WV000003

Wood features scale of intensity







width 130 mm, length 725 mm, microbevelled, brushed, matt lacquer

An oak board with strongly exposed wooden characteristics and a pleasant shade of warm brown. The floor was brushed and chamfered to emphasise its structure and form. It is finished in matt lacquer.



Chevron 130

**Oak Mainland**  
Chevron 130

1WV000004

Wood features scale of intensity







In a class of its own

# Herringbone

in modern style





# Innovative Joint from Barlinek

## The only such joint on the market!

The many years of experience of our R&D team have led to the development of the Classic Herringbone joint, which enables installation without the need for a right and left-hand board.\*

## Front joint Optilock®

Is an innovation on the flooring market that Barlinek can boast. This is Barlinek's new glueless front joint to make installation of Classic Herringbone boards clean, quick and easy.

\* See the installation instructions and warranty card for detailed information on the installation and use of the Classic Herringbone boards.





width 180 mm, length 725 mm, microbevelled, brushed, matt lacquer

Classic herringbone pattern with an exclusive width of 180 mm with the structure of the wood strongly emphasised by brushing and marked bevelled edges. Finished with matt lacquer.



Herringbone 180

**Oak Cappuccino**  
Herringbone 180

1WC000027

Wood features scale of intensity







width 180 mm, length 725 mm, microbevelled, brushed, matt lacquer

A floor with a moderate amount of wood features with an exclusive width of 180 mm and exquisite four-sided bevelling. The floor is finished with matt lacquer.



Herringbone 180

**Oak Caramel**  
Herringbone 180

1WC000024

Wood features scale of intensity







width 180 mm, length 725 mm, microbevelled, brushed, matt lacquer

An oak floor with a very rustic character and a natural colour. The beauty of the wood was emphasised by brushing, and the 4-sided micro bevelling made it slender. Finished with matt lacquer.



Herringbone 180

**Oak Raisins**  
Herringbone 180

1WC000025

Wood features scale of intensity







width 180 mm, length 725 mm, microbevelled, brushed, natural oil



Herringbone 180

**Oak Toffee**  
Herringbone 180  
1WC000028

Wood features scale of intensity



Classic herringbone pattern with a refined shade combining gold and warm brown, boasting an exclusive width of 180 mm. The floor has undergone the process of brushing and edge bevelling. Coated with natural oil.



barlinek.com





width 180 mm, length 725 mm, microbevelled, brushed, matt lacquer



Herringbone 180

**Oak Brown Sugar**  
Herringbone 180

1WC000026

Wood features scale of intensity



The oak floor is arranged in the classic herringbone pattern with a unique width of 180 mm and an exceptional warm hue of antique brown. The structure of the wood is emphasised by brushing, and the edges are trimmed with micro bevelling. Finished with matt lacquer.



barlinek.com





width 130 mm, length 725 mm, microbevelled, matt lacquer

Ash floor with a delicate, creamy, colour. The impression of slimness in the boards is emphasised by its 4-sided micro-bevel. It is coated in matt lacquer.



Herringbone 130

Ash Moonlight  
Herringbone 130

1WC000018

Wood features scale of intensity







width 130 mm, length 725 mm, microbevelled, matt lacquer

An oak floor with a characteristic light colour of wood obtained by bleaching. Thanks to the 4-sided micro bevelling, the floor becomes slender. The floor is coated with matt lacquer.



Herringbone 130

**Oak Bianco**  
Herringbone 130

1WC000021

Wood features scale of intensity







width 130 mm, length 725 mm, microbevelled, brushed, matt lacquer

A single plank oak floor with a delicate, creamy white tinting. The boards are refined by brushing and protected with matt varnish.



Herringbone 130

**Oak Cappuccino**  
Herringbone 130

1WC000010

Wood features scale of intensity







width 130 mm, length 725 mm, microbevelled, brushed, natural oil

Oak floor with a delicate, white colour scheme. It has subtly bevelled edges and a clear wood structure obtained by brushing. Finished with natural oil.



Herringbone 130

**Oak Dartmoor**  
Herringbone 130

1WC000036

Wood features scale of intensity







width 130 mm, length 725 mm, microbevelled, brushed, matt lacquer



An oak floor with a cream hue obtained thanks to double staining, additionally emphasised with a white brush. The micro bevelling emphasises adds slenderness. Finished with matt lacquer.



Herringbone 130

**Oak Pudding**  
Herringbone 130

1WC000029

Wood features scale of intensity







width 130 mm, length 725 mm, microbevelled, brushed, matt lacquer



double staining

Double stained oak flooring. Natural character of the wooden floor emphasized by brushing on the white matt lacquer surface. 4-s beveling emphasizes the sophisticated wooden floor and plank effect



Herringbone 130

Oak Grissini  
Herringbone 130

1WC000013

Wood features scale of intensity







width 130 mm, length 725 mm, microbevelled, brushed, natural oil

Oak floor with a delicate white tint. The 4-sided micro beveling makes it slender and refined, and the brushing treatment additionally emphasises the unique grain pattern. Coated with natural oil.



Herringbone 130

**Oak Salt**  
Herringbone 130

1WC000035

Wood features scale of intensity







width 130 mm, length 725 mm, microbevelled, brushed, matt lacquer

An oak floor with a delicate creamy-white colouring. Boards enriched by brushing and protected with matt lacquer.



Herringbone 130

**Oak Trivor**  
Herringbone 130

1WC000008

Wood features scale of intensity







width 130 mm, length 725 mm, microbevelled, brushed, matt lacquer

Single plank, grey-coloured boards, emphasized by brushing the natural structure of the wood. Covered with matt varnish.



Herringbone 130

**Oak Marzipan Muffin**  
Herringbone 130

1WC000014

Wood features scale of intensity







width 130 mm, length 725 mm, microbevelled, brushed, matt lacquer

Wooden floor with delicate, cream-white staining. Floor refined by brushing and protected by a matt lacquer.



Herringbone 130

**Oak Balos**  
Herringbone 130

1WC000009

Wood features scale of intensity







width 130 mm, length 725 mm, microbevelled, brushed, matt lacquer

Oak floor with a warm shade obtained by staining. Covered with matt lacquer, the structure of the wood is emphasised by brushing, and the edges of the floorboards are subtly trimmed with micro bevelling.



Herringbone 130

**Oak Lombardy**  
Herringbone 130

1WC000009

Wood features scale of intensity







width 130 mm, length 725 mm, microbevelled, matt lacquer

Ash floor in a warm gold colour. On the edges, a four-sided micro-bevel is applied, which enhances the impression of nobility. The board is finished in matt lacquer.



Herringbone 130

Ash Auric  
Herringbone 130

1WC000019

Wood features scale of intensity







width 130 mm, length 725 mm, microbevelled, brushed, matt lacquer

Caramel Piccolo consists of brushed boards with bevelled edges, which intensifies the impression of a noble and traditional oak floor. Matt lacquer is used for the finishing.



Herringbone 130

**Oak Caramel**  
Herringbone 130

1WC000007

Wood features scale of intensity







width 130 mm, length 725 mm, microbevelled, brushed, natural oil

Grand Canyon Piccolo has a slightly rustic character, achieved by brushing the boards and bevel on the edges. The floor is finished with natural oil.



Herringbone 130

**Oak Grand Canyon**  
Herringbone 130

1WC000011

Wood features scale of intensity







width 130 mm, length 725 mm, microbevelled, brushed, matt lacquer

Oak floor with a clear wood pattern enhanced by brushing. The slenderness of the floorboards is emphasised by the use of a 4-sided micro beveling. Finished with matt lacquer.



Herringbone 130

**Oak Madeira**  
Herringbone 130

1WC000033

Wood features scale of intensity







width 130 mm, length 725 mm, microbevelled, brushed, matt lacquer

An oak floor with a rustic appeal. The structure of the wood has been emphasised by brushing, and the edges of the floorboard are highlighted with micro bevelling. Coated with matt lacquer.



Herringbone 130

**Oak Raisins**  
Herringbone 130

1WC000034

Wood features scale of intensity







width 130 mm, length 725 mm, microbevelled, brushed, natural oil

Oak floor with a beautiful colour and various wood features. The natural character is emphasised by brushing, and the 4-sided micro-bevel gives the impression of slimness. Pleasant to the touch, thanks to its natural oil coating.



Herringbone 130

**Oak Bright**  
Herringbone 130

1WC000012

Wood features scale of intensity







width 130 mm, length 725 mm, microbevelled, brushed, natural oil



Herringbone 130

**Oak Toffee**  
Herringbone 130  
1WC000017

Wood features scale of intensity



Single plank oak floor bathed in the tones of gold and warm brown. The slimness of the oil-coated natural boards is achieved by bevelling on 4 sides. The uniqueness and richness of the wood's characteristics is highlighted during the brushing process.







width 130 mm, length 725 mm, microbevelled, brushed, matt lacquer

An oak board with strongly exposed wooden characteristics and a pleasant shade of warm brown. The floor was brushed and chamfered to emphasise its structure and form. It is finished in matt lacquer.



Herringbone 130

**Oak Mainland**  
Herringbone 130

1WC000022

Wood features scale of intensity







width 130 mm, length 725 mm, microbevelled, brushed, matt lacquer

Oak floor in a warm shade of antique brown. Covered with matt lacquer. Wood grain emphasized by brushing and micro-bevel on the edges of the board. The floor comes in a single plank version.



Herringbone 130

**Oak Brown Sugar**  
Herringbone 130

1WC000006

Wood features scale of intensity







width 130 mm, length 725 mm, microbevelled, brushed, matt lacquer



Herringbone 130

**Oak Trapani**  
Herringbone 130

1WC000030

Wood features scale of intensity



Floor suffused with the intense colour of dark chocolate that highlights its unique features. The matt lacquer softens the natural wood structure exposed in the brushing process. The edges of the boards have been accentuated by 4-sided bevelling to make them more slender.







width 110 mm, length 660 mm, microbevelled, brushed, matt lacquer

Oak floor in a pearl-white colour. The boards are brushed, which accentuates the natural grain of the wood, and the 4-sided micro-bevel emphasises its slimness and lightness. The boards are finished in a subtle matt lacquer.



Herringbone 110

**Oak Cappuccino**  
Herringbone 110

1WC000001

Wood features scale of intensity







width 110 mm, length 660 mm, microbevelled, brushed, matt lacquer

Oak floor in a gentle cream hue. Thanks to the four-sided micro beveling, it creates the impression of slenderness. Finished with matt lacquer.



Herringbone 110

**Oak Mont Blanc**  
Herringbone 110

1WC000031

Wood features scale of intensity







width 110 mm, length 660 mm, microbevelled, brushed, matt lacquer

Oak floor in a beige-ash shade, with a full range of natural-wood features. The wood pattern is emphasised by brushing, and the 4-sided micro-bevel gives it a distinguished look. It is coated in matt lacquer.



Herringbone 110

**Oak Serene**  
Herringbone 110

1WC000002

Wood features scale of intensity







width 110 mm, length 660 mm, microbevelled, brushed, natural oil

Oak floor with an unfinished look, achieved by exclusive staining. The floor owes its subtlety to the four-side micro-bevel, and the grain pattern is emphasised by brushing. Finished in natural oil.



Herringbone 110

**Oak Ramsey**  
Herringbone 110

1WC000015

Wood features scale of intensity







width 110 mm, length 660 mm, microbevelled, brushed, natural oil

Oak floor with a beautiful colour and various wood features. The natural character is emphasised by brushing, and the 4-sided micro-bevel gives the impression of slimness. Pleasant to the touch, thanks to its natural oil coating.



Herringbone 110

**Oak Bright**  
Herringbone 110

1WC000016

Wood features scale of intensity







width 110 mm, length 660 mm, microbevelled, brushed, matt lacquer

A subtly accentuated oak floor, with various wood features. The natural-grain pattern and the depth of colour are highlighted by brushing, and the 4-sided micro-bevel emphasises its character. It is finished in matt lacquer.



Herringbone 110

**Oak Caramel**  
Herringbone 110

1WC000004

Wood features scale of intensity







width 110 mm, length 660 mm, microbevelled, brushed, matt lacquer

Oak floor in a warm brown colour, with strongly accentuated wood characteristics. The grain pattern is emphasised by brushing, and the 4-sided micro-bevel further enhances the floor. It is coated in matt lacquer.



Herringbone 110

**Oak Mainland**  
Herringbone 110

1WC000003

Wood features scale of intensity







width 110 mm, length 660 mm, microbevelled, brushed, matt lacquer

An oak floor with a pleasantly warm shade of antique brown. The structure of the floorboards has been emphasised by the brushing process, and the bevelled edges add lightness to the floor. The floor is finished with matt lacquer.



Herringbone 110

**Oak Brown Sugar**  
Herringbone 110

1WC000030

Wood features scale of intensity





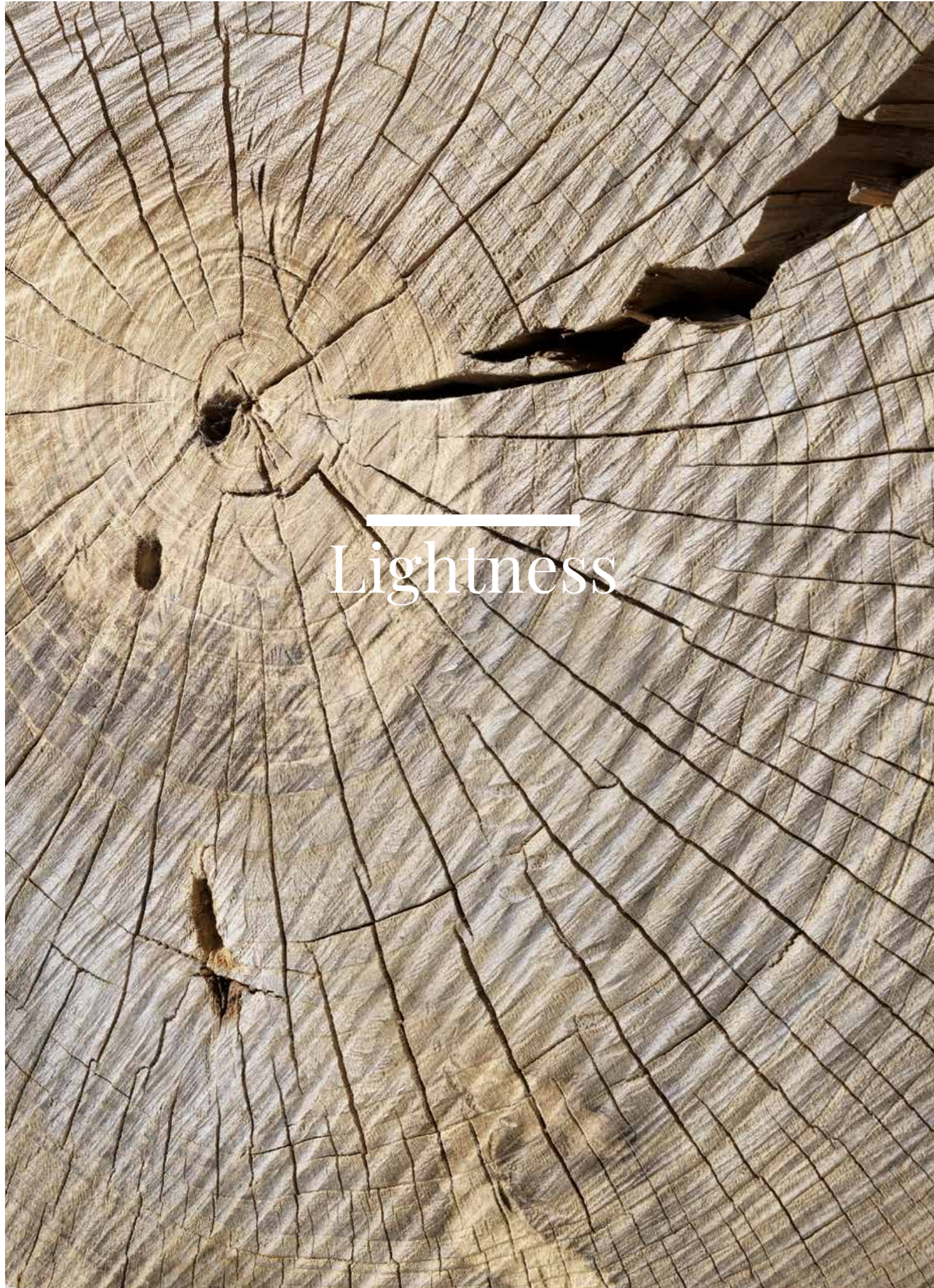

# The effect of a vast space

Bright flooring will bring in more space into the interior and will optically enlarge it. What's more, light shades give the interior a transparent, timeless look.





width 180 mm, length 2200 mm, bevelled, brushed, natural oil



Light Floors

Oak Ivory Grande

1WG000626

Wood features scale of intensity



The structure of the wood in Ivory Grande flooring is clearly emphasized by brushing and its edges defined by bevelling. The board is subtly coloured, and enriched with natural oil.







width 155 mm, length 2200 mm, microbevelled, brushed, matt lacquer

Oak floor in a light shade. The structure of the wood was emphasised by brushing, which accentuated the natural structure of the wood. A floorboard with a 4-sided micro bevelled edge. Finished with matt lacquer.



Light Floors

**Oak Cappuccino**  
Medio

1WG000830

Wood features scale of intensity







width 207 mm, length 2200 mm, brushed, matt lacquer



Light Floors

**Oak Cappuccino**  
Molti

3WG000642

Wood features scale of intensity





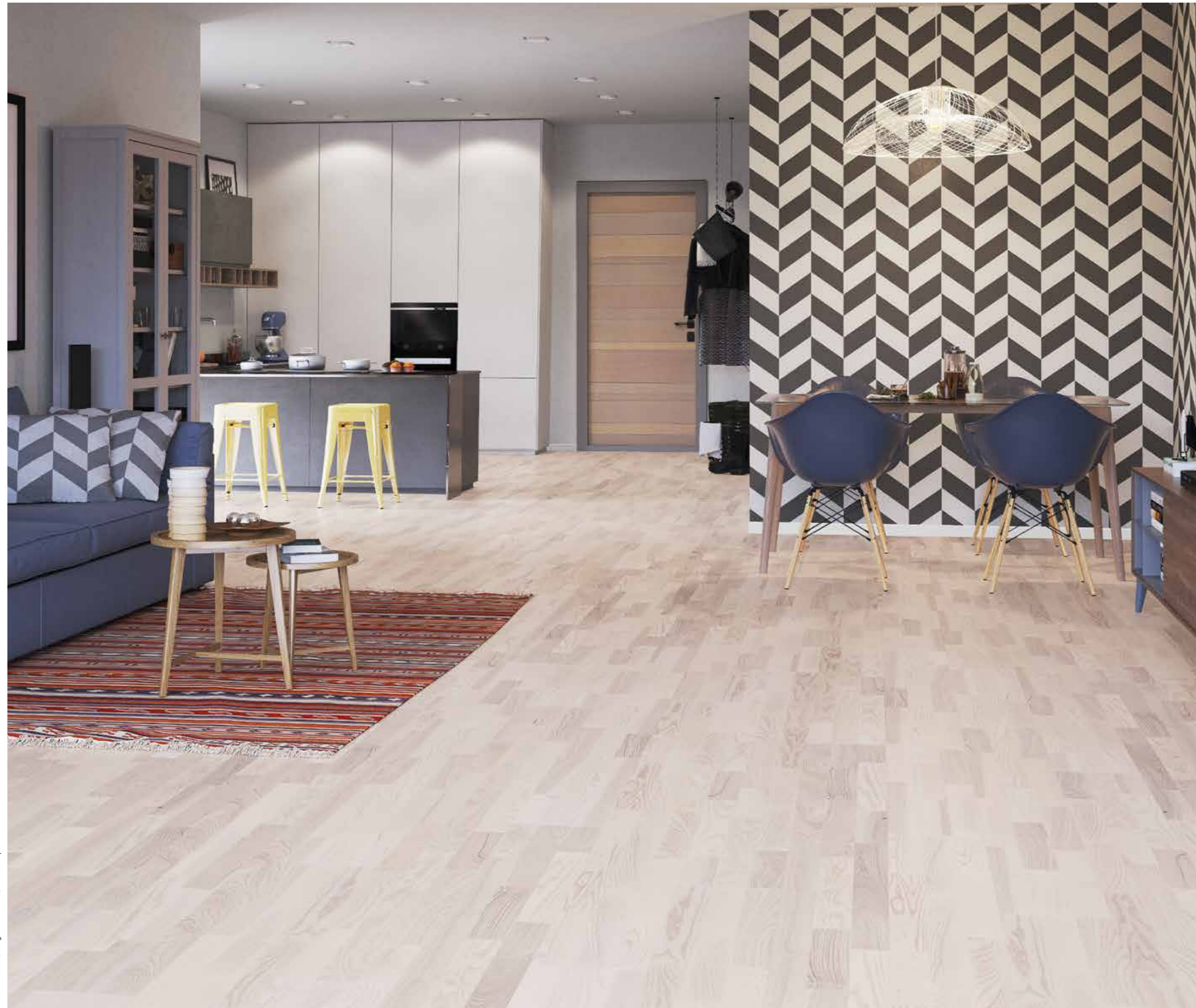

width 207 mm, length 2200 mm, matt lacquer

A 3-strip ash floor, coloured with a bold white colour, which is enhanced by the use of matt lacquer.



Light Floors

Ash Severn  
Molti

3WG000706

Wood features scale of intensity







width 180 mm, length 2200 mm, bevelled, natural oil



Light Floors

Oak Creme Brulee Grande

1WG000628

Wood features scale of intensity



Creme Brulee Grande is characterized by the use of material with visible natural features. The shape of the individual boards has been emphasized by four-sided bevelling. The board is coated with natural white oil.







width 180 mm, length 2200 mm, 2-sided microbevelled, brushed, matt lacquer | width 155 mm, length 2200 mm, microbevelled, brushed, matt lacquer

Slightly creamy varnished floor of width 180 mm, which – thanks to the beveling of the longer edges – becomes elegant and visually lengthens the boards. Creme Brulee Grande is characterized by the use of material with visible natural features. The shape of the individual boards has been emphasized by four-sided bevelling. The board is coated with natural white oil.



Light Floors

**Oak Mont Blanc**  
Grande | Medio

Wood features scale of intensity

1WG000740 | 1WG000783







width 207 mm, length 2200 mm, matt lacquer



Light Floors

Oak Bianco  
Molti

3WG000645

Wood features scale of intensity



The characteristic white colour of the wood is achieved by bleaching. The Bianco Molti Oak floor is built from 3-strip boards finished with matt lacquer.







width 180 mm, length 2200 mm, bevelled, brushed, matt lacquer

Oak floor with a characteristic light hue, obtained by bleaching the wood. The floor has undergone brushing and micro bevelling, which emphasises the natural qualities of the floor. Finished with matt lacquer.



Light Floors

Oak Bianco Grande

1WG000700

Wood features scale of intensity







width 180 mm, length 2200 mm, 2-sided bevelled, brushed, matt lacquer

A single plank ash floor in shades of grey. The texture of the wood is emphasized by brushing. A bevelled board additionally protected with matt lacquer.



Light Floors

Ash Platinum  
Grande

1WG000554

Wood features scale of intensity







width 180 mm, length 2200 mm, bevelled, brushed, matt lacquer

Single plank stained a cream hue and covered with matt lacquer. The natural wood texture is emphasised with brushing.



Light Floors

Oak Nude Grande

1WG000672

Wood features scale of intensity







width 207 mm, length 2200 mm, brushed, matt lacquer



Light Floors

**Oak Marzipan Muffin**  
Molti

3WG000644

Wood features scale of intensity



Grey stained boards finished with matt lacquer, enhance the natural texture of the wood by brushing.



barlinek.com





width 180 mm, length 2200 mm, microbevelled, brushed, matt lacquer

Twice the exquisiteness as a result of the unique double staining. The natural beige wood grain is contrasted by white brushing and strengthened by matt lacquer. The 4-sided micro-bevelling adds finesse and subtlety.



Light Floors

**Oak Grissini**  
Grande

1WG000663

Wood features scale of intensity





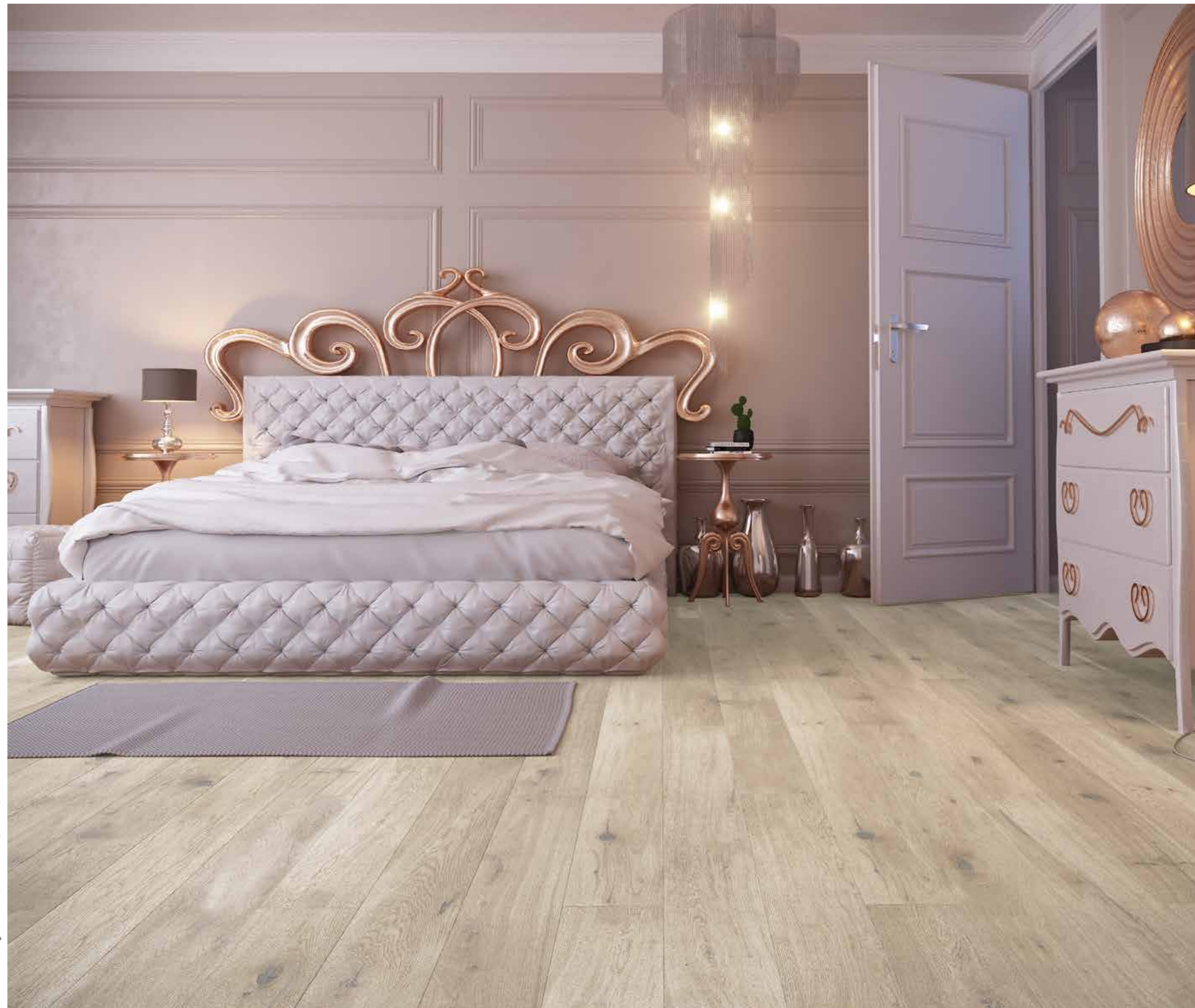

width 180 mm, length 2200 mm, microbevelled, brushed, natural oil



Light Floors

**Oak Dartmoor**  
Grande

1WG000758

Wood features scale of intensity



A noble oak floor with delicate white colouring. The structure of the board is clearly visible through brushing and natural oil finishing.



barlinek.com





width 207 mm, length 2200 mm, brushed, matt lacquer

3-strip ash floor in grey hues and emphasized texture. The board is additionally protected with matt lacquer finish.



Ash Platinum  
Multi

3WG000654

Wood features scale of intensity





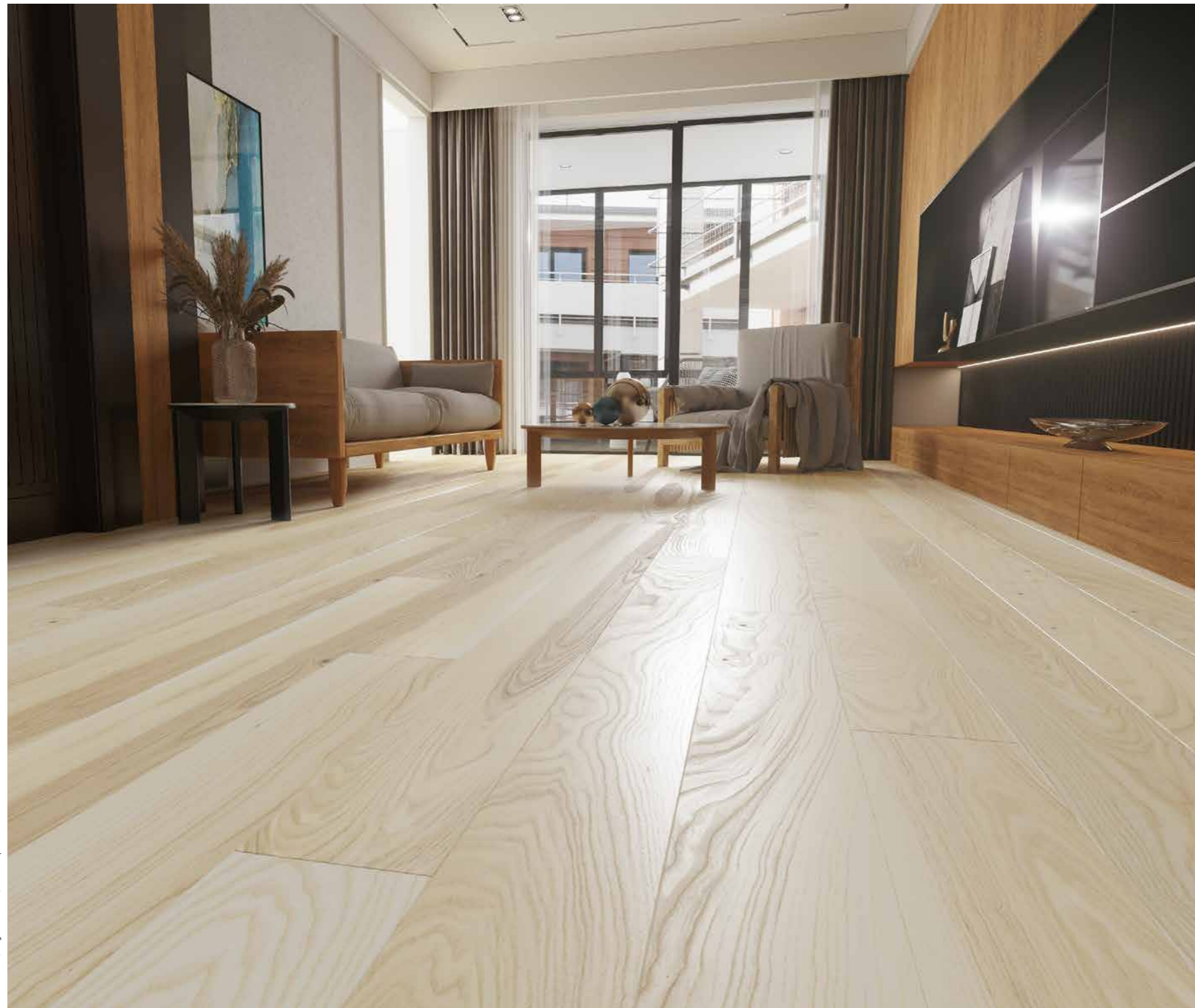

width 180 mm, length 2200 mm, matt lacquer



Light Floors

Ash Milkshake Grande

1WG000664

Wood features scale of intensity



The Milkshake Grande floor is distinguished by the great hardness of the wood. A milky colour staining is extra protected by matt lacquer.



barlinek.com





width 207 mm, length 2200 mm, matt lacquer



Light Floors

Ash Milkshake  
Molti

3WG000651

Wood features scale of intensity



The natural hardness and durability of ash wood guarantees the highest quality of floor. Milkshake Molti is a 3-strip product with an exceptional milky colouring. The wood is protected with matt lacquer.



barlinek.com





Harmony

# Contact with nature

Brown hues belong to the group of warm colours and bring to mind natural shades related to nature.

Brown is the colour of earth, trees, wood and everything that nature has given us.





width 180 mm, length 2200 mm, bevelled, brushed, natural oil | width 155 mm, length 2200 mm, bevelled, brushed, matt lacquer

A product with features of oak wood on clear display. The floor's surface divisions are brought out by bevelling. The grain pattern and depth of colour of wood enhanced by brushing and finishing with natural oil.



Natural Floors

**Oak Calvados | Madeira**  
Grande | Medio

Wood features scale of intensity

1WG000622 | 1WG000811







width 130 mm, length 2200 mm, bevelled, brushed, UV oil | width 130 mm, length 2200 mm, bevelled, brushed, matt lacquer



Natural Floors

Oak Lager | Madeira  
Piccolo

1WG000611 | 1WG000689

Wood features scale of intensity



Traditional single plank oak board with clearly marked edges. The structure is highlighted by brushing.



barlinek.com





width 180 mm, length 2200 mm, super-resistant professional lacquer



Natural Floors

Oak Askania Grande

1WG000675

Wood features scale of intensity



A product created from carefully selected material. Askania Grande is a floor of the highest quality and durability, partly due to the use of super-resistant professional lacquer.



barlinek.com





width 130 mm, length 2200 mm, bevelled, semi-matt lacquer



Natural Floors

Oak Askania  
Piccolo

1WG000608

Wood features scale of intensity



The Askania Piccolo is available in a mixture of different lengths, which is reminiscent of the composition of a traditional board. Floor finished with semi-matt lacquer.



barlinek.com





width 207 mm, length 2200 mm, super-resistant professional lacquer



Natural Floors

Oak Askania  
Molti

3WG000311

Wood features scale of intensity



The durability of the Askania Molti has been increased by the use of superresistant semi-matt lacquer. This product is composed of three-strip elements, which brilliantly display the natural richness of the shades.







width 180 mm, length 2200 mm, bevelled, brushed, natural oil | width 180 mm, length 2200 mm, bevelled, brushed, UV oil

Grand Canyon Grande has a slightly rustic character, achieved by brushing the boards and bevel on the edges. The floor is finished with natural oil. Cinnamon is finished with UV oil.



Natural Floors

**Oak Grand Canyon | Cinnamon**  
Grande

Wood features scale of intensity

1WG000621 | 1WG000541







width 155 mm, length 2200 mm, bevelled, brushed, natural oil

Grand Canyon Medio has a slightly rustic character, achieved by brushing the boards and bevel on the edges. The floor is finished with natural oil.



Natural Floors

Oak Grand Canyon  
Medio

1WG000760

Wood features scale of intensity







width 180 mm, length 2200 mm, bevelled, brushed, matt lacquer



Natural Floors

**Oak Raisins**  
Grande

1WG000285

Wood features scale of intensity



The Raisins Grande floor is characterized by the very random grain pattern and colour scheme of the oak wood. Four-sided bevelling visually lengthens the board, while brushing brings out its natural character. The floor is finished with matt lacquer.







width 155 mm, length 2200 mm, microbevelled, brushed, matt lacquer

Raisins Medio has a slightly rustic character, achieved by brushing the boards and bevel on the edges. The floor is finished with matt lacquer.



Natural Floors

**Oak Raisins**  
Medio

1WG000774

Wood features scale of intensity







width 130 mm, length 2200 mm, bevelled semi-matt lacquer | width 130 mm, length 2200 mm, bevelled, matt lacquer



Natural Floors

**Oak Conchi, Raisins**  
Piccolo

1WG000609, 1WG000730

Wood features scale of intensity



Bevelled edges make the Conchi Piccolo single plank flooring seem longer and lighter. Oak is characterized by its excellent usage parameters. Floor finished with semi-matt lacquer. Raisins floor finished with matt lacquer.







width 207 mm, length 2200 mm, semi-matt lacquer



Natural Floors

**Oak Conchi**  
 Multi  
 3WG000671

Wood features scale of intensity



An oak 3-strip floor with clearly marked wood features with a warm and natural colour. Finished with a semi-matt lacquer.







width 180 mm, length 2200 mm, bevelled, brushed, matt lacquer

Caramel Grande consists of brushed boards with bevelled edges, which intensifies the impression of a noble and traditional oak floor. Matt lacquer is used for the finishing.



Natural Floors

**Oak Caramel**  
Grande

1WG000284

Wood features scale of intensity







width 155 mm, length 2200 mm, bevelled, brushed, matt lacquer

Caramel Medio is a floor with a moderate amount of wood characteristics; the fourside chamfering refines its appearance. Floor protected with matt lacquer.



Natural Floors

**Oak Caramel**  
Medio

1WG000773

Wood features scale of intensity







Breite 180 mm, Länge 2200 mm, Microfaser, gebürstet, Naturöl | Breite 180 mm, Länge 2200 mm, Microfaser x 2, gebürstet, Naturöl



Natural Floors

**Oak Bright, Sunny**  
Grande

1WG000890, 1WG000815

Wood features scale of intensity



Oak floor with a beautiful colour and various wood features. The natural character is emphasised by brushing, and the four-sided micro-bevel gives the impression of slimness. Pleasant to the touch, thanks to its natural oil coating.



barlinek.com





width 130 mm, length 2200 mm, bevelled, brushed, natural oil

Oak floor with a beautiful colour and various wood features. The natural character is emphasised by brushing, and the four-sided micro-bevel gives the impression of slimness. Pleasant to the touch, thanks to its natural oil coating.



Natural Floors

**Oak Bright**  
Piccolo

1WG000888

Wood features scale of intensity







width 107 mm, length 2200 mm, natural oil



Natural Floors

**Oak Sunny**  
Molti

3WG000640

Wood features scale of intensity



Sunny Molti is finished with natural oil, which makes the floor more pleasant and warmer to the touch, allows the floor to breathe, regulating the microclimate of the interior.



barlinek.com





width 180 mm, length 2200 mm, semi-matt lacquer



Natural Floors

Ash Saimaa Grande

1WG000837

Wood features scale of intensity



A light coloured ash floor characterised by its rich palette of colours and distinctive pattern of the wood. Strong and hard.



barlinek.com





width 207 mm, length 2200 mm, super-resistant professional lacquer



Natural Floors

**Oak Saimaa**  
Multi

3WG000650

Wood features scale of intensity



Finishing of the board with semimatt super-resistant professional lacquer means that the Saimaa Multi floor not only displays a high aesthetic value but is also very durable and guarantees many years of use.







width 180 mm, length 2200 mm, microbevelled, brushed, natural oil



Natural Floors

**Oak Ramsey**  
Grande

1WG000772

Wood features scale of intensity



Plain oak floor with a colour imitating raw wood, which was obtained through the use of a unique staining process. The 4-sided micro beveling gives the floor slenderness while the grain pattern was emphasised by brushing. The floor is finished with natural oil.







width 155 mm, length 2200 mm, microbevelled, brushed, natural oil

It is a single plank board in a colour reminiscent of raw wood, which has been obtained by way of unique tinting. The floor owes its subtlety to the four-side chamfering, and the ring pattern is emphasized by brushing. Finished with natural oil.



Natural Floors

**Oak Mersey**  
Medio

1WG000772

Wood features scale of intensity







width 180 mm, length 2200 mm, bevelled, matt lacquer

The bevelling of the boards gives the Azure Window Grande its character. The natural beauty of the oak wood has been brought out by the use of matt lacquer.



Natural Floors

**Oak Azure Window Grande**

1WG000281

Wood features scale of intensity







width 180 mm, length 2200 mm, bevelled, brushed, matt lacquer | width 155 mm, length 2200 mm, bevelled, brushed, matt lacquer

A single plank floor with warm oak colouring. The matt lacquer coating not only protects but also enhances the natural characteristics of the wood.



Natural Floors

**Oak Sahara**  
Grande | Medio

1WG000741 | 1WG000822

Wood features scale of intensity







width 130 mm, length 2200 mm, brushed, matt lacquer

A plain oak floor with the colour of natural wood and a minimum amount of natural wood features. The natural quality of the floor has been emphasised by brushing. The floor is finished with matt lacquer.



Natural Floors

**Oak Sandwick**  
Piccolo

1WG000895

Wood features scale of intensity







width 207 mm, length 2200 mm, matt lacquer



Natural Floors

**Oak Azure Window**  
Multi

3WG000639

Wood features scale of intensity



The Azure Window Multi board is a 3-strip product with excellent usage parameters. Its matt lacquer finishing not only protects the wood but also brings out its natural features.







width 180 mm, length 2200 mm, brushed, matt lacquer

A light coloured oak floor, protected with matt lacquer. Additional brushing and bevelling emphasise the natural grain of the wood.



Natural Floors

Oak Almond Grande

1WG000283

Wood features scale of intensity





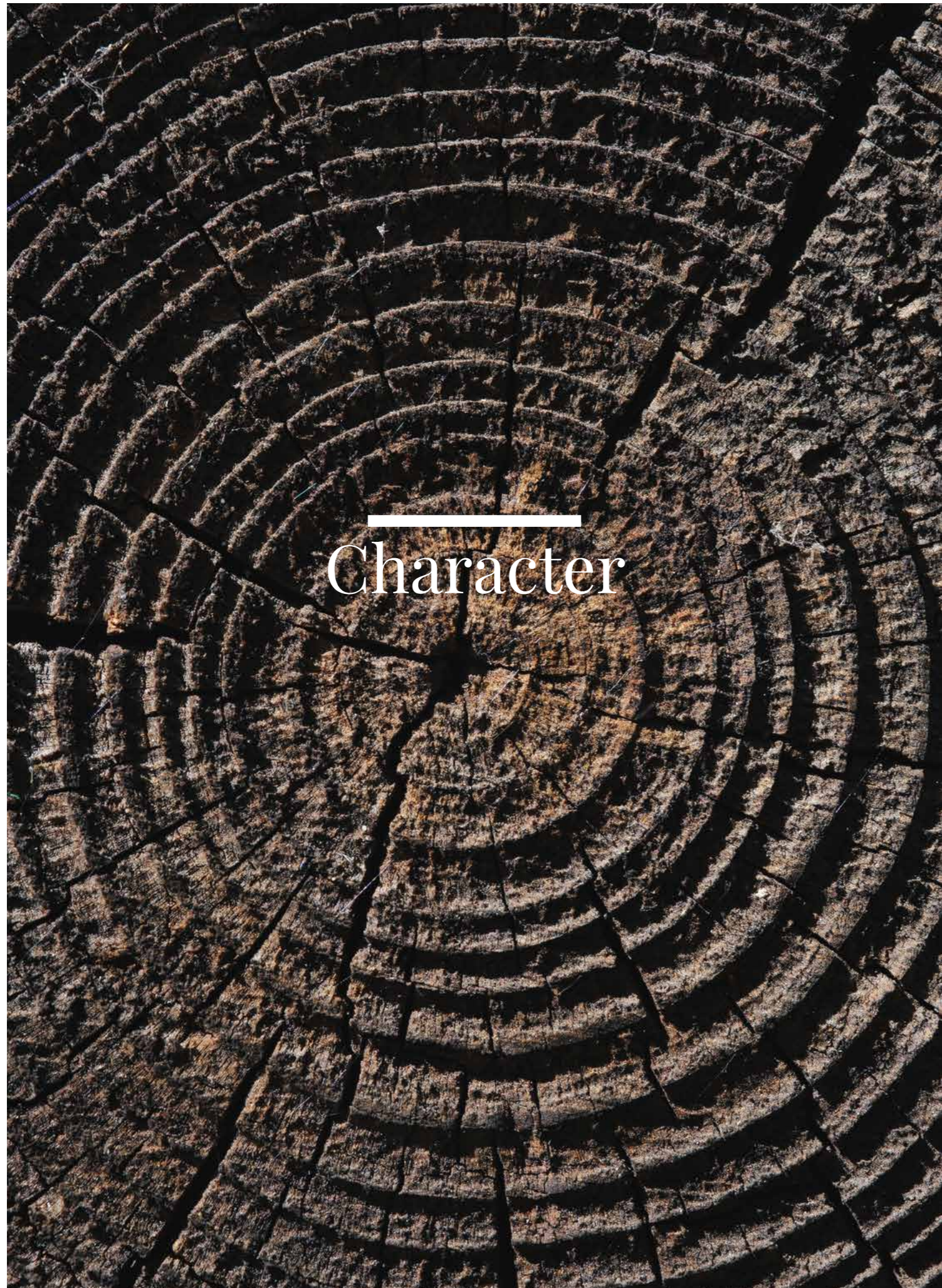

Character

Bring out the  
depth

Dark floors are  
a great starting  
point to creating  
contrasts.

They compose very  
well with bright walls  
and colourful  
adds-on.





width 180 mm, length 2200 mm, bevelled, brushed, matt lacquer



Dark Floors

**Oak Affogato**  
Grande

1WG000536

Wood features scale of intensity



Floor suffused with the intense colour of dark chocolate that highlights its unique features. The matt lacquer softens the natural wood structure exposed in the brushing process. The edges of the boards have been accentuated by 4-sided bevelling to make them more slender.







width 180 mm, length 2200 mm, bevelled, brushed, matt lacquer

Single plank flooring in the shade of smoked oak. The character of the board is emphasized by brushing. All protected with matt lacquer.



Oak Marsala Grande

1WG000550

Wood features scale of intensity







width 180 mm, length 2200 mm, brushed, matt lacquer



Dark floors

Ash Coffee  
Grande

1WG000676

Wood features scale of intensity



A board characterized by its distinctive graining and the natural colour variation. The board is dark brown stained and protected with semi-matt lacquer. The texture of the wood is emphasized by brushing.







width 207 mm, length 2200 mm, brushed, semi-matt lacquer



Dark Floors

Ash Coffee  
Molti

3WG000653

Wood features scale of intensity



The Coffee Molti floor was given its character by the brushing process. Ash, naturally hard is here additionally protected by semi-matt lacquer.



barlinek.com





width 155 mm, length 2200 mm, microbevelled, brushed, semi-matt lacquer

A single plank oak floor with dark brown colour. Its character is enhanced by brushing. The edge of the boards is underlined by micro-bevelling and the whole surface is protected with matt lacquer.



Dark Floors

**Oak Garda**  
Medio

1WG000793

Wood features scale of intensity







width 180 mm, length 2200 mm, bevelled, brushed, matt lacquer

An unconventional floor in dark-brown oak. Its sophisticated form is achieved by the microbeveling of all four edges, which harmonises with the many natural properties of the wood. The floor has a matt varnish finish.



Dark Floors

Oak Bonet Grande

1WG000813

Wood features scale of intensity







width 180 mm, length 2200 mm, microbevelled, brushed, matt lacquer



A classic, strong, high-quality and uniquely tasteful oak floor with double olive-green staining. The white brushed surface is intriguingly set against the strong wood grain and of its unique features. It is coated with subtle matt lacquer. The 4-sided micro-bevelling adds a classic touch.



Dark Floors

Oak Tartufo Grande

1WG000666

Wood features scale of intensity







width 155 mm, length 2200 mm, microbevelled, brushed, matt lacquer



Dark Floors

**Oak Bowfell**  
Medio

1WG000788

Wood features scale of intensity



Bowfell Oak is a 155 mm wide single plank board in a delicate ash shade with visible wood features. The fourside micro-chamfer gives the floor a slender appearance. Brushed, matt lacquered.



barlinek.com





width 130 mm, length 2200 mm, microbevelled, matt lacquer



Dark Floors

Oak Nugat  
Piccolo

1WG000729

Wood features scale of intensity



Nugat Piccolo Oak's dark brown colour and four-sided bevelling make it reminiscent of a traditional floor. The wood has been additionally protected with matt lacquer.







width 180 mm, length 2200 mm, bevelled, brushed, natural oil

The ageing effect is achieved by natural cracks, brushing the flooring and bevelling it on all four sides. The wood has been dark stained and protected with natural oil.



Dark Floors

**Oak Porto Grande**

1WG000624

Wood features scale of intensity







width 180 mm, length 2200 mm, microbevelled, brushed, matt lacquer

Oak flooring in a warm antique-brown colour, with differentiated wood hues. The grain pattern and colour depth are emphasised by brushing, and its subtle micro-phase adds to the slenderness. Flooring protected by matt varnish.



Dark Floors

**Oak Chestnut Grande**

1WG000754

Wood features scale of intensity







width 180 mm, length 2200 mm, microbevelled, brushed, natural oil

A noble oak floor with an intriguing colour reminiscent of slightly smoked brown. Edges cut with 4-sided micro-bevelling Boards are finished with natural oil, which in combination with brushing highlights the beautiful drawing of the wood graining.



Dark Floors

**Oak Casablanca**  
Grande

1WG000794

Wood features scale of intensity







width 207 mm, length 2200 mm, brushed, matt lacquer



Dark Floors

**Oak Honey**  
Multi

3WG000647

Wood features scale of intensity



The Honey Multi stained board is composed of 3-strip elements to form a uniform surface. The natural structure of the wood has been brought out by brushing and matt lacquer finishing.





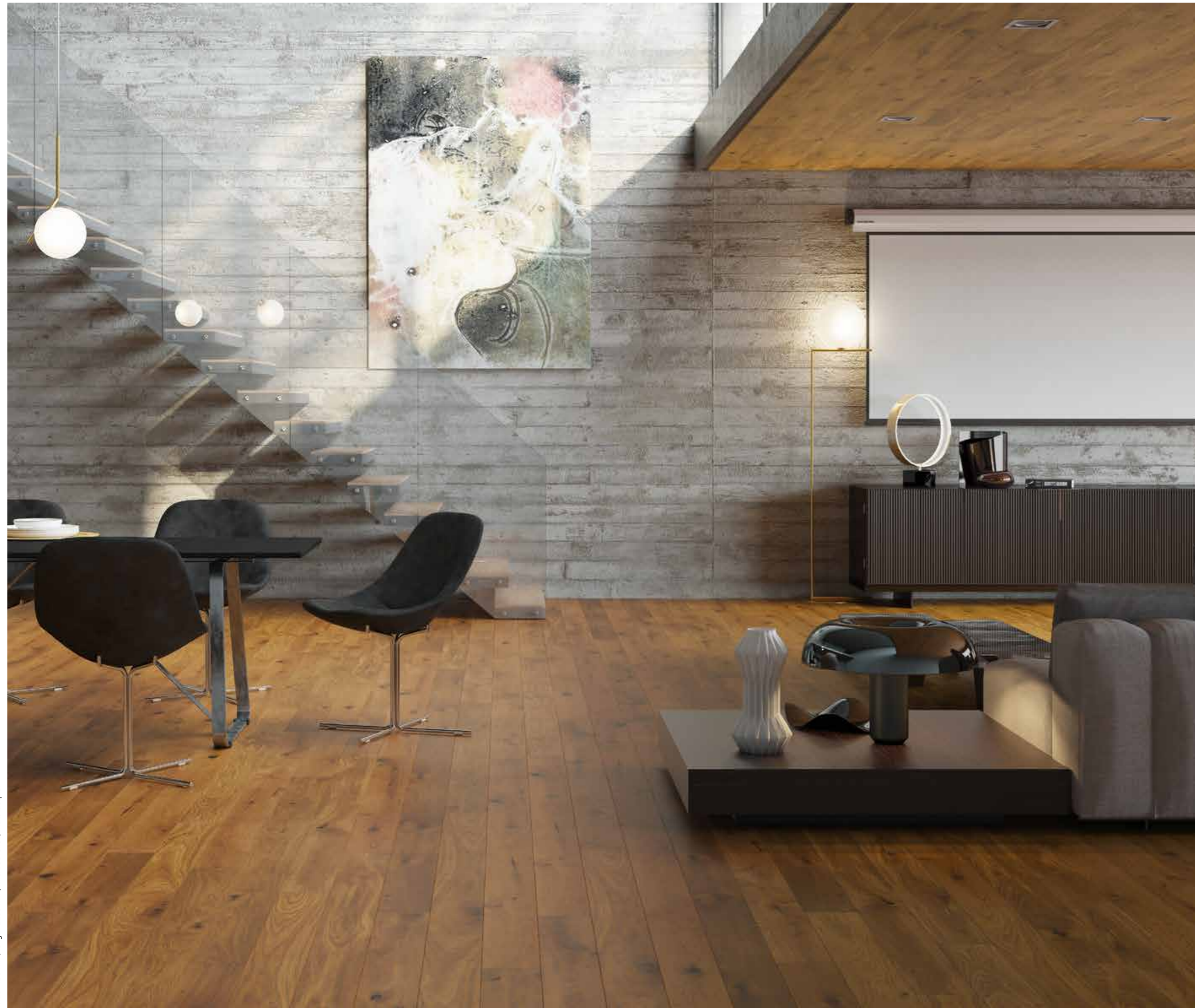

width 130 mm, length 2200 mm, microbevelled, matt lacquer

Single plank oak floor, protected with matt lacquer. The golden hue resembles old oak boards. Additionally, board sides have been bevelled on all four sides.



Dark Floors

Oak Jaspis Piccolo

1WG000269

Wood features scale of intensity







width 207 mm, length 2200 mm, semi-matt lacquer

A 3-strip oak floor with a warm shade of gold. It has very few clearly marked natural features of the wood. Finished with a semi-matt lacquer.



Dark Floors

**Oak Golden Spike**  
Multi

3WG000686

Wood features scale of intensity







width 130 mm, length 2200 mm, microbevelled, brushed, matt lacquer

Oak floor in a warm shade of antique brown. Covered with matt lacquer. Wood grain emphasized by brushing, micro-bevels on the edges of the boards. The floor comes in a single plank version.



Dark Floors

Oak Brown Sugar  
Piccolo

1WG000304

Wood features scale of intensity







width 155 mm, length 2200 mm, microbevelled, brushed, matt lacquer

Product with highly exposed features of oak wood. Surface of single plank emphasized by beveling. The natural wood texture and deep colour are highlighted by brushing and covering with natural oil in warm brown shade.



Dark Floors

**Oak Azores**  
Medio

1WG000791

Wood features scale of intensity







width 207 mm, length 2200 mm, brushed, semi-matt lacquer

A dark brown oak floor with varied and clearly defined (by brushing) wood structure. Coated with semi matt lacquer.



Dark Floors

**Oak Tiramisu**  
Molti

3WG000685

Wood features scale of intensity





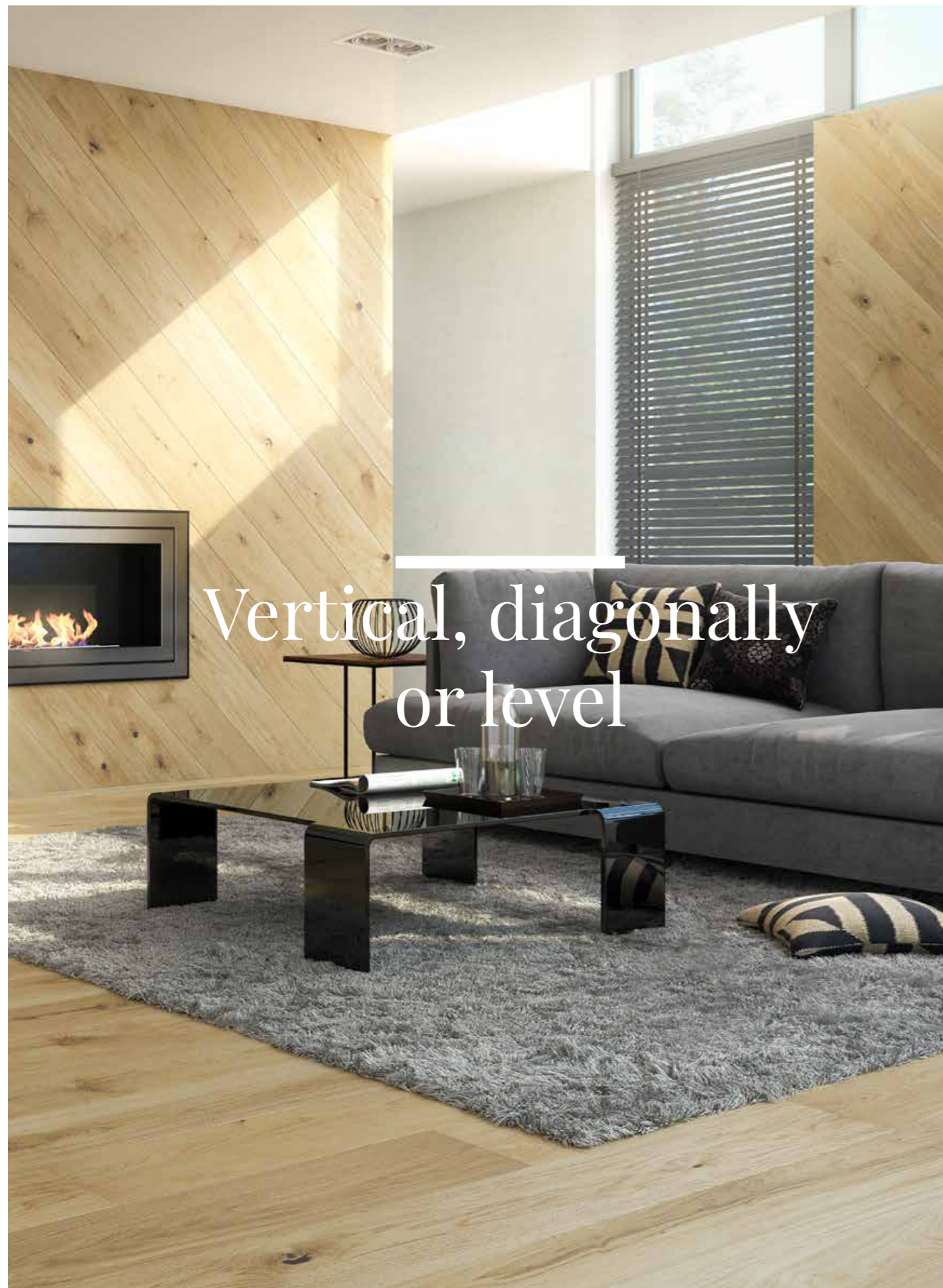

Vertical, diagonally  
or level



Clip for attaching board to wall  
A metal mounting clip enabling quick, safe and easy mounting of any 14 or 15 mm thick multi-layer Barlinek flooring to the wall.

# Barlinek floors on the wall

Floor on the wall guarantees: Visually exquisite - in line with design trends.  
Arrange it in any way you like - over the whole wall or cover a selected fragment.

Floor on the wall guarantees: Visually exquisite - in line with design trends.  
Arrange it in any way you like - over the whole wall or cover a selected fragment.







# PURE

line

**Wood in its purest form.**  
 Hochwertigste 1-Stab-Dielen mit Breiten von 180 mm und 155 mm, transparent lackiert und geölt.  
 Das ist eine exklusive und effektivste Form, die natürliche Schönheit des Rohmaterials zur Geltung zu bringen.



# Classico

line

**A class of its own.**  
 The natural floor, arranged in a timeless pattern of Chevron and classic herringbone, fits into any style of interior. Chevron pattern gives the rooms an elegant character. Herringbone pattern is intended for people who value tradition and at the same time focus on modern design.



# DECOR

line

**The latest trends in colour.**  
 For those who appreciate modern design and original colours. Floorboards with a width of 180 mm and 155 mm stained in the most fashionable shades are perfect for seekers of avant-garde solutions.



# Life

line

**The beauty of wood, unrivalled durability.**  
 The 207 mm wide three-strip floorboards of exceptional durability ensured by a super-resistant lacquer - a two-time winner of the international abrasion and stain resistance test and 130 mm wide plain floorboards.

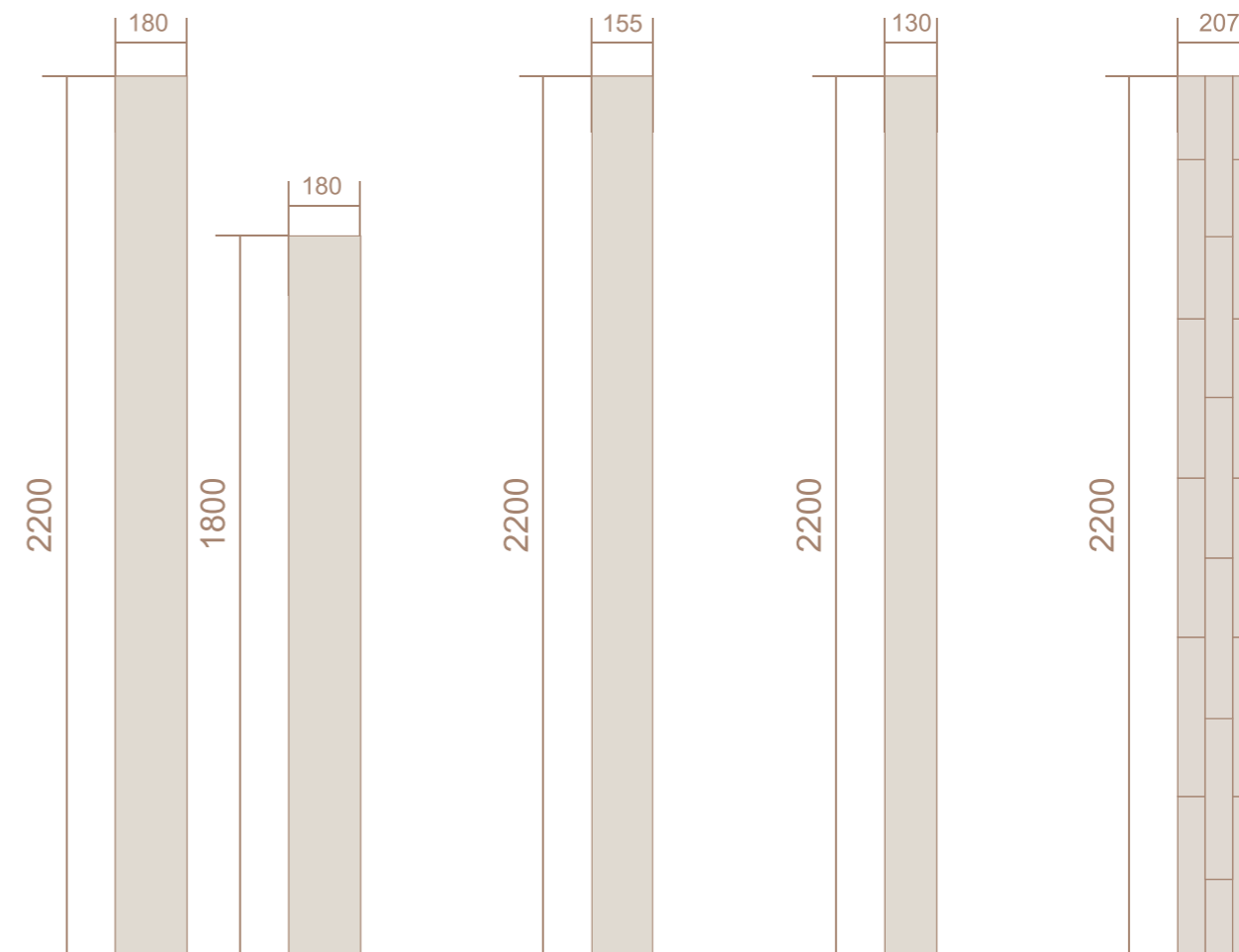
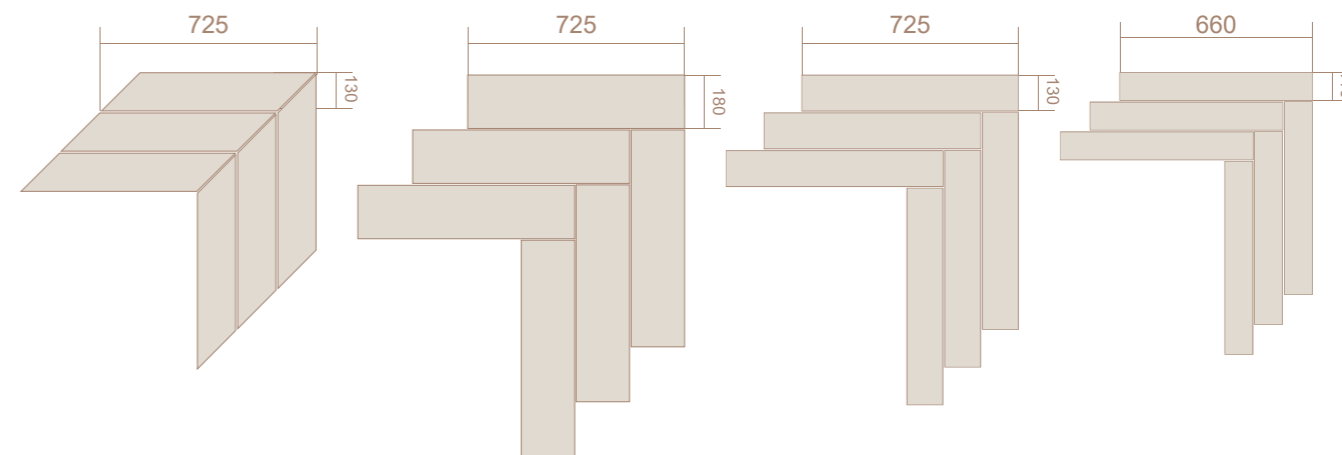

**GRANDE 180**  
 The 180 mm wide, 2200 mm long and 1800 mm long plain floorboards. Floorboards of this size can be found in the PURE and Decor series.

**MEDIO 155**  
 Plain floorboards, 155 mm wide and 2200 mm long. Floorboards of this size can be found in the PURE and DECOR series.

**PICCOLO 130**  
 Plain floorboards with a width of 130 mm are available in three lengths - 2200 mm, 1092 mm and 725 mm. Floorboards of this size can be found in the LIFE series.

**MOLTI 207**  
 Three-strip floorboards, 207 mm wide and 2200 mm long. Floorboards of this size can be found in the LIFE series.







Varied colour pattern, small and medium size sound knots, small and medium size knots, filled cracks, edge sapwood, silver grain.



Varied colour pattern, small, medium and big size sound knots, small, medium and big size knots, filled cracks, sapwood and silver grain.

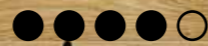

Varied colour pattern, small, medium and big size sound knots, small, medium and big size knots, filled cracks, sapwood and silver figure.

# Wood features scale of intensity

- A very large quantity ●●●●●●●●
- Large quantity ●●●●●●●
- Moderate quantity ●●●●●
- Small/moderate quantity ●●●●
- Very small quantity ●●



Varied colour pattern, small, medium and big size sound knots, small, medium and big size knots, filled cracks, sapwood, silver grain, distinct wood figure.

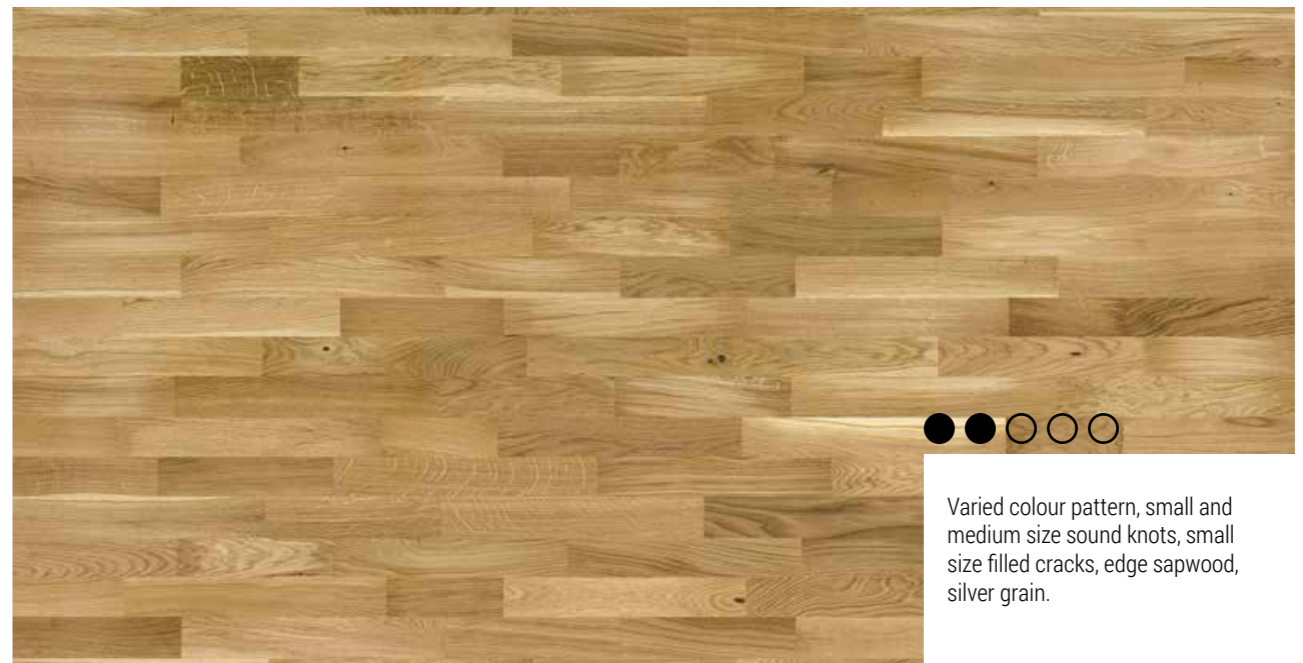

Varied colour pattern, small and medium size sound knots, small size filled cracks, edge sapwood, silver grain.



## Oiled floors



### Natural oil

Natural oil penetrates the pores of the wood, impregnating it against moisture and bringing out the natural features of the wood.



### The natural oil structure

The process of oil absorption by the structure. The oil hardens in contact with oxygen.

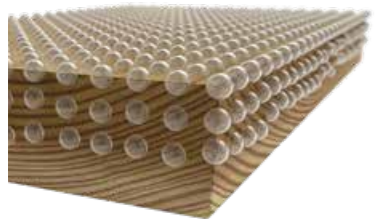

### UV oil

UV oil forms a protective oil coating on the surface of the wood and increases the floor's resistance to dirt.



### The UV-oil structure

The UV-oil structure hardens on impact with ultraviolet light.

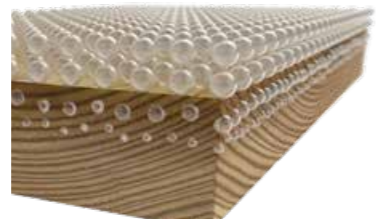

## Lacquered floors



### Lacquered floors

Multi-layered coating with a UV-hardened lacquer system protects the floor by forming a surface safeguarding it against abrasion, dirt and micro-scratches.



### Matt lacquer

Emphasises the natural character of the wood floor and the depth of its design.



### Semi-matt lacquer

Intensifies the impression of cosiness and warmth.



### High gloss lacquer

An excellent solution for impressive elegant interiors.

# Barlinek Floors finishing

7 000 revolutions\*  
The most resistant  
lacquer on the market

### The Best in Test!

Barlinek flooring is victorious in an independent quality test of wooden floors conducted by the Technical Research Institute of Sweden. Our floor turned out to be more abrasion- and stain-resistant than floors from the other leading European producers!

### Super-resistant Professional Lacquer

Super-resistant Professional Lacquer works excellently even in heavily used rooms. Winner of a Swedish abrasion resistance test. The results of the test also confirm that this is the lacquer most resistant to food stains, including coffee and red wine.



### Bevelling

Bevelling involves slightly trimming a small part of the flooring's edge to highlight the individual boards to make the room look bigger.

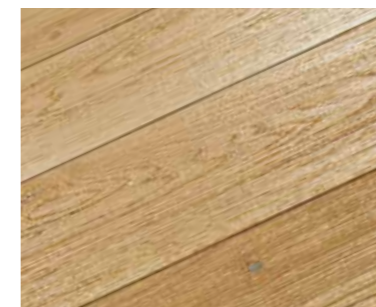

### Brushing

Brushing is a modern method of stressing the natural beauty of the wood graining and bringing out its structure. The texture of brushed wood is discernible to the touch.



### Staining

Flooring is coloured by coating the surface with lacquer, oil or refined stain with a protective layer of lacquer.



## Assemblage



### Standard installation kit

Installation kit includes the tools necessary to install multilayer flooring.

The set includes:

- metal holder
- wooden tapping block

ZEM001001



### Professional profiled tapping block

Used when assembling layered wooden floors with every kind of frontal and lateral lock.

- made from highly resistant plastic material.
- effectively absorbs the impact of a hammer

ZEM003002

## Floating Method Underlays Fix Mat



### FixMat SOUND 2,1SD

Durable polyurethane-mineral mat, thickness: 2,15 mm, integrated with vapor-barrier foil:

- Perfect for underfloor heating and cooling systems
- Ecological – up to 92% made from natural ingredients
- Makes the floor perfectly silent,
- Hard and durable – protects the locks against the damage
- Flame-retardant class BflS1
- A self-adhesive tape is integrated to help in joining the mat

Packaging 7,5 m<sup>2</sup> - POD007001



### Extreme 1.5

Professional, ecological underlay, thickness: 1,5 mm:

- Protects the board joints (heavy load resistance)
- Mutes the floor
- Perfect for underfloor heating (does not apply to Hybrid - WSPC floors)
- Is also suitable for Hybrid (WSPC) and SPC floors laid in a floating system

Opakowanie: 10 m<sup>2</sup> - POD007002



### Cork mat

- (thickness: 2 mm) - made of natural cork, durable and flexible:
- Good sound insulation
- Resistant to heavy loads (high density)
- Can be used on underfloor heating
- Easy and quick to install

Packaging: 10 m<sup>2</sup> - POD002001

### Underfloor board EKO

(different thicknesses

– 3 mm; 4 mm; 5,5 mm; 7 mm)

– made of natural wood fiber:

- Perfect thermal insulator (not suitable for underfloor heating)
- Will help with undulations of the subfloor up to ca. 3 mm
- (depending on the thickness)
- Good sound insulation
- Resistant to loads

Packaging: 9,32 m<sup>2</sup>.

grey tile 3,0 mm: POD001006

Packaging: 6,99 m<sup>2</sup>.

grey tile 4,0 mm: POD001003

grey tile 5,5 mm: POD001001

grey tile 7,0 mm: POD001002



## Adhesive Method



### Adhesive based on hybrid polymer

#### Barkiet 1K 950

Professional one-component adhesive, based on silane-modified polymer. Flexible, strong adhesive, wide range of applications, water free, EC1Plus low emission.

Recommended to all types of wooden floors (including factory finished engineered wooden floors). Suitable for underfloor heating. Solvent-free.

Packaging: 15 kg - KLJ001006



### Barlinek 1K STP Primer

Single component polyurethane primer for strengthening cement, anhydrite and concrete floors. Applied before gluing down the Barlinek board using Barlinek 1K STP adhesive. Solvent-free.

Packaging: 5L - KLJ001007

# Barlinek floors installation



### Advantages of the floating system:

- You can assemble it yourself, i.e. simple,
- cheap and quick assembly.
- You can lay it on top of old flooring and unrestored floors.
- The floor is ready for use immediately after installation.
- Damaged boards can be replaced easily.
- Possible to lay over underfloor heating.

### Advantages of the adhesive system:

- Very good acoustic insulation.
- No knocking or squeaking sounds
- It can be laid over large surfaces without the necessity to use expansion gaps
- Assembly system recommended for underfloor heating.







# White skirting boards

## Elite series

is a prestigious collection of natural wooden skirting, white painted. The skirting composes beautifully with any type of flooring. White skirting is recommended for any floor.





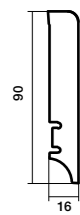

Skirting  
Oak lacquer P61 – P6101011A

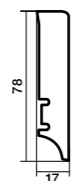

Skirting  
Oak lacquer P78 – P7801011A

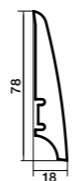

Skirting  
Oak lacquer P30 – P3001011A

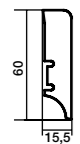

Skirting  
Oak lacquer P6P – P6P01011A



Skirting  
Oak lacquer P50 – P5001011A



Skirting  
Oak lacquer P20 – P2001011A



Skirting  
Oak lacquer P70 – P7001011A  
Oak lacquer P71 – P7101011B

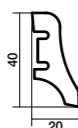

Skirting  
Oak lacquer P10 – P1001011A

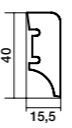

Skirting  
Oak lacquer P4P – P4P01011A

# Barlinek skirtings offer

## Necessary finish

- made of 100% wood, covered with veneer on the exterior
- available in many shapes and colours
- excellent dimensions stability
- durability thanks to the use of high quality wood
- durable merging of the veneer with the wooden skirting core
- factory-made protection of surface

## Clip for attaching skirting boards

A metal mounting clip enabling quick, safe and easy mounting of any Barlinek skirting board.

Biała - patrz kolekcja ELITE	Oak Gentle P50: P5001312A, P61: P6101312A, P6P: P6P01312A	Ash lakier biały P20: P2002031A, P50: P5002031A	Oak Sense P50: P5001332A	Oak Harmony P50: P5001342A, P61: P6101342A, P6P: P6P01342A	Oak olej biały P20: P2001041A, P50: P5001041A
Oak lakier biały matowy P10: P1001031A, P20: P2001031A, P50: P5001031A, P61: P6101031A	Oak Touch P20: P2001242A, P50: P5001242A, P61: P6101242A, P6P: P6P01242A	Ash Platinum P50: P5002322A	Ash lakier P10: P1002011A, P20: P2002011A, P50: P5002011A	Ash lakier wysoki połysk P50: P5002081A	Oak surowy P20: P2001121A
Oak lakier P10: P1001011A, P20: P2001011A, P30: P3001011A, P50: P5001011A, P61: P6101011A, P70: P7001011A, P78: P7801011A, P4P: P4P01011A, P6P: P6P01011A	Oak ciemny P20: P2001072A	Oak Excite P50: P5001302A	Oak Honey P20: P2001222A	Iroco lakier P20: P2012012A	Tali lakier P20: P2008012A, P50: P5008012A
Oak Olive P50: P5001252A	Oak Terra P20: P2001212A, P50: P5001212A, P6P: P6P01212A	Oak Antic P20: P2001052A, P50: P5001051A	Oak Bonet P50: P5001412A	Ash Hazelnut P50: P5002382A	
Oak Still P50: P5001422A, P6P: P6P01422A	Oak Biscotti P50: P5001432A	Sapella lakier P50: P5003011A	Ash Coffee P20: P2002062A	Oak Espresso P50: P5001022A	Wenge lakier P20: P2009012A

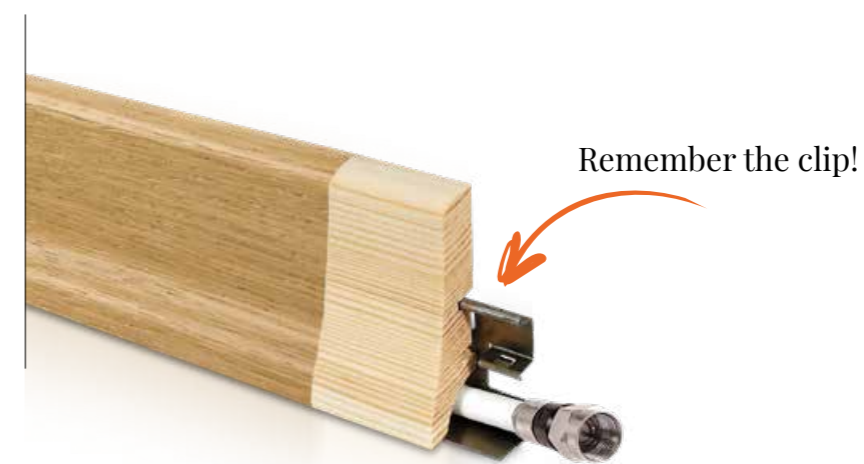

Clip 15 pcs: KLI001001  
Clip 50 pcs: KLI001002



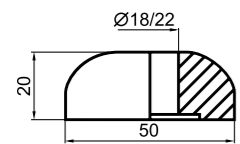

Rosettes

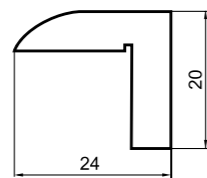

Finishing skirting board

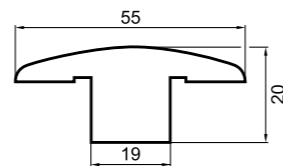

T-moulding

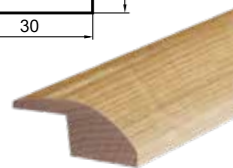
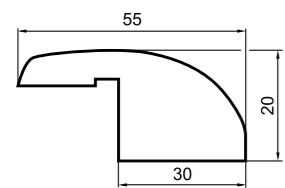

Threshold skirting board

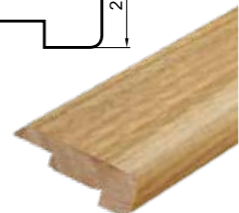
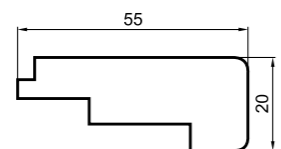

Low stairnose skirting board

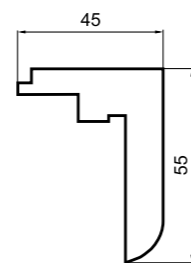

High stairnose skirting board

# Special skirting boards

Barlinek offers special skirting concealing dilatation, as well as stairs and treshold skirting.





## Oiled wood floors

Everyday  
care



### WASH CARE

Concentrate for everyday cleaning of naturally oiled wood floors. Refreshes the surface and prevents it getting dirty again. It has anti-slip properties  
Yield approx: 150 m<sup>2</sup>/1L.

PRT004003

First and  
recurring care



### WAX CARE PLUS

Preparation in undiluted form. Agent for first and periodic care of wood floors finished with natural oil. Regular maintenance with Wax Care Plus protects, regenerates and refreshes the surface. Displays hydrophobic properties.  
Yield approx: 100-110 m<sup>2</sup>/1L.

PRT004005

Thorough  
cleaning



### MAGIC CLEANER

Concentrate for very dirty and greasy wood floors coated with a natural oil, and for floors before renovation. Removes grease and dirt. The product does not contain bleach. Biodegradable.  
Yield approx: 100 m<sup>2</sup>/1L.

PRT004004

## lacquered floors



### PROTEKTOR CONCENTRATE

Concentrate for everyday care of lacquered floors. Contains no wax which facilitates the subsequent renovation of the floor. Does not leave stains or streaks. Forms a resistant, antistatic, non-slip film on the floor surface. It can also be used on stone and ceramic floors.  
Yield approx: 500 m<sup>2</sup>/1L.

PRT001002



### PROTEKTOR SHINE

A care agent for periodic maintenance of lacquered wood floors. Forms a highly resistant coating that is renewed during subsequent uses. Old and scratched surface regains its lustre without the need for lacquering. Product ready for use in undiluted form.  
Yield approx: 100 m<sup>2</sup>/1L.

PRT001001



### PROTEKTOR COMPLETE

Concentrated intensive-action agent for degreasing and periodic deep cleaning of lacquered floors. Effectively removes stubborn dirt, stains and old layers of pastes and other maintenance agents, including old coatings of Protektor Shine. Ideal for use before lacquering floors, and also before refreshing with Protektor Shine.  
Yield approx: 200 m<sup>2</sup>/1L.

PRT001003

# Floor care and protection

### Beautiful for years and years!

The worst enemies of a floor are water and sand. We keep it clean by sweeping, vacuuming and occasional wiping with damp (but not wet!) cloth. It is recommended to use cleaning articles suggested by the manufacturer for different types of flooring (natural oil, uv oil, lacquer). To protect from the damaging effect of sand and water, as well as salt in the winter, we should place mats near the entry of the house.

We should avoid walking on high heels on the floor. Furniture legs, pedestals and other forms of pressure on the floor should be secured with felt (but it mustn't be adjusted with nails). The floor under office chairs on wheels should be protected with mats. It is not recommended to mount flooring on surface with high humidity or exposed to direct contact with water.







**Barlinek S.A.**

Al. Solidarności 36, 25-323 Kielce

tel.: +48 41 333 11 00

fax: +48 41 333 00 00

e-mail: [info@barlinek.com.pl](mailto:info@barlinek.com.pl)

**[barlinek.com](http://barlinek.com)**



We plant one tree for each package of Barlinek floorboards.



Saving the Peregrine Falcon.



The "Bartek" Oak Tree in our care.